

Using Sporulation Chambers to Study BSNB Infection Trends

**Andrew Howard, Jaden King, Emmanuel Nyarko,
Jessica Baldwin, Lori G. Eckhardt**

Forest Health Dynamics Laboratory
College of Forestry, Wildlife and Environment
Auburn University, Auburn AL

Forest Health Dynamics Laboratory

College of Forestry, Wildlife and Environment, Auburn University



AUBURN
College of Forestry,
Wildlife and Environment

Background

Obligate parasite of pine needles

Needs host to live

Sporulation chambers offer what *L. acicola* needs to survive



Objectives

1. Determine areas with highest BSNB infection rates
2. Determine months with highest instances of BSNB
3. Identify trends of other pathogens co-inhabiting needles

Collecting Needles

55g per tree

1 tree per subplot

4 chambers per tree



Methods- sporulation chambers

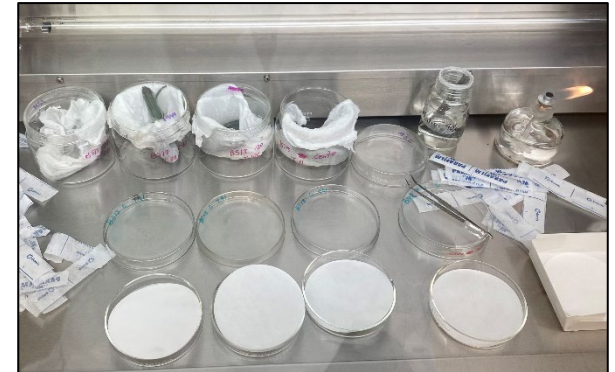

Totals from Private Lands 2023

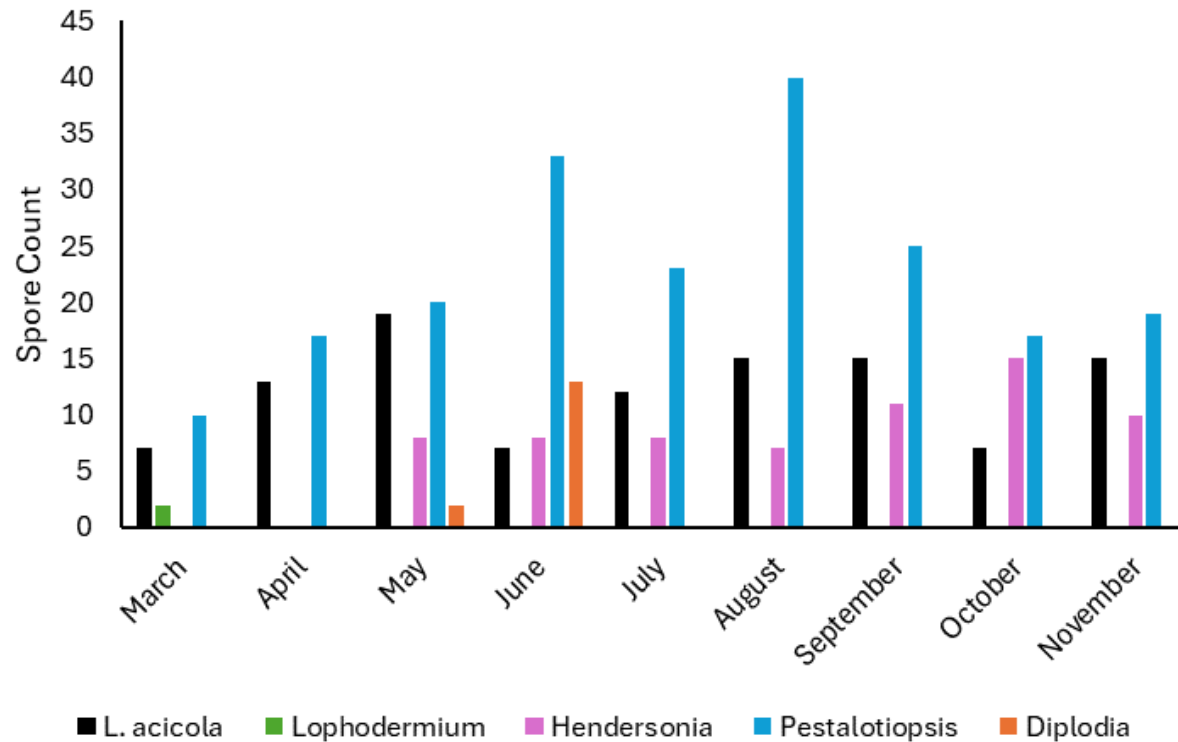

Private Lands 2023

North

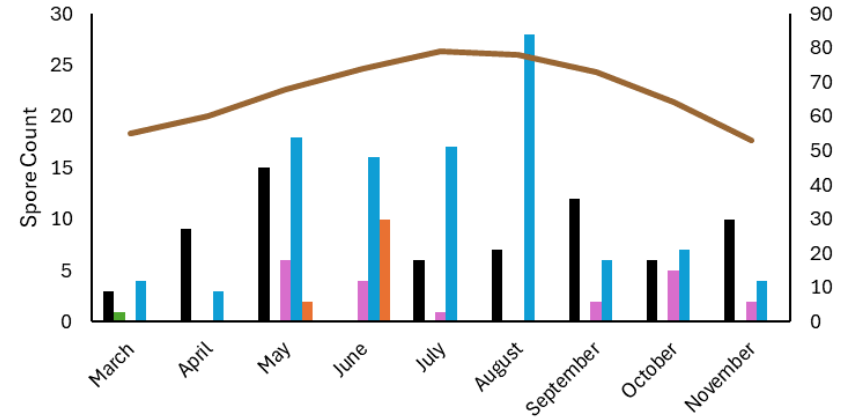
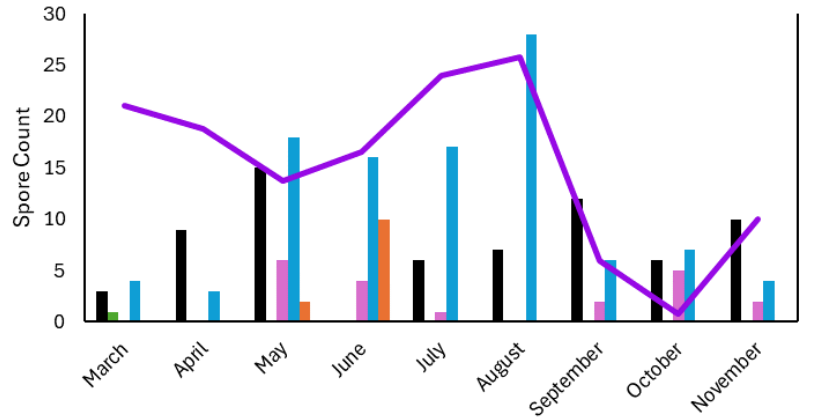

South

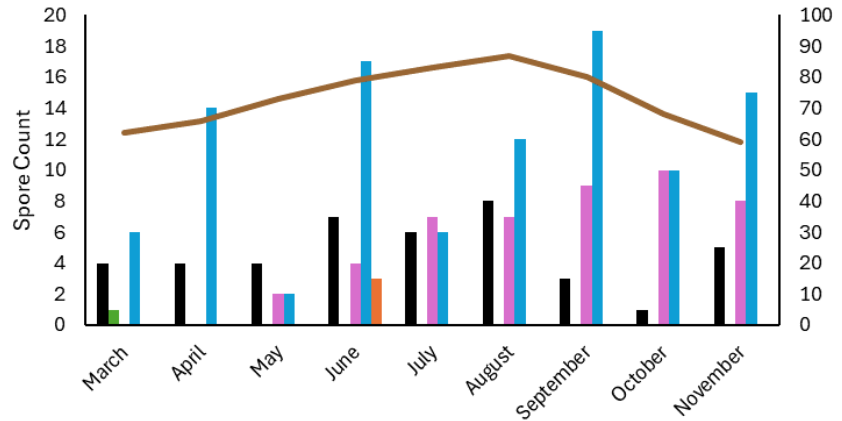
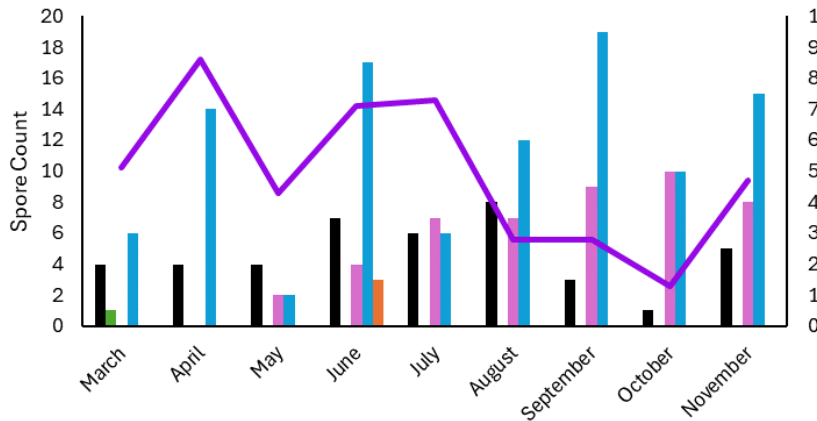

■ L. acicola

■ Lophodermium

■ Hendersonia

■ Pestalotiopsis

■ Diplodia

— Precipitation

— Average Temperature

National Forests (March-June 2024)

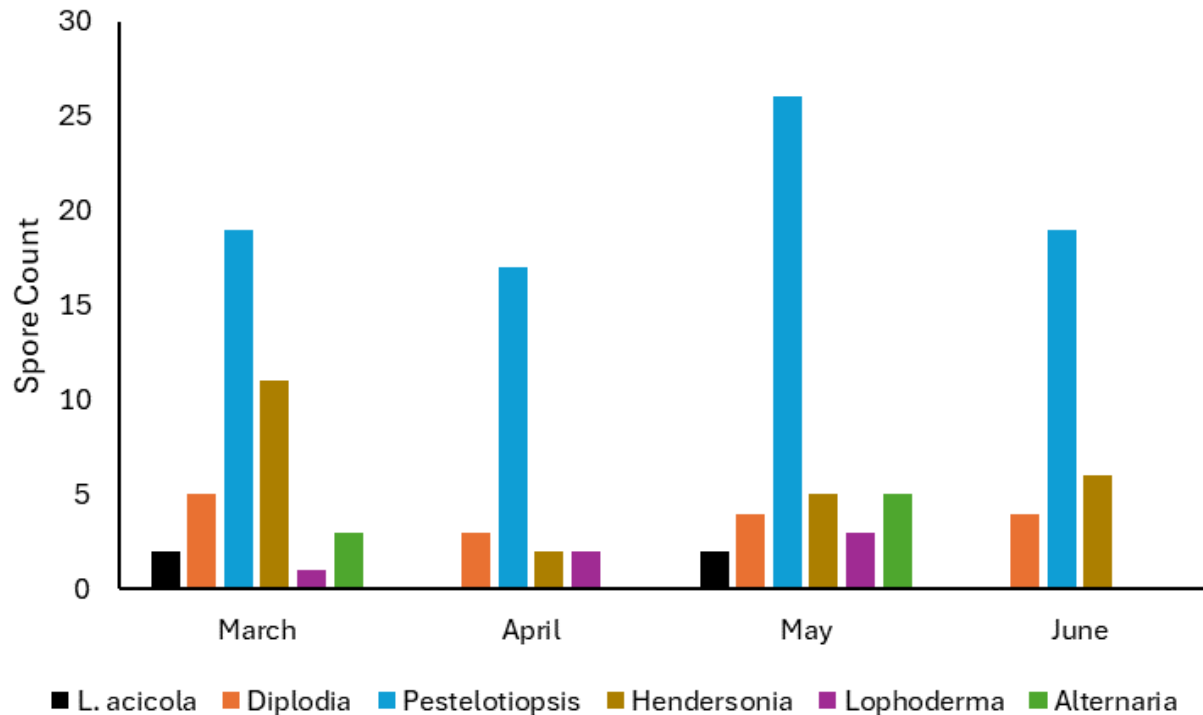

Conecuh

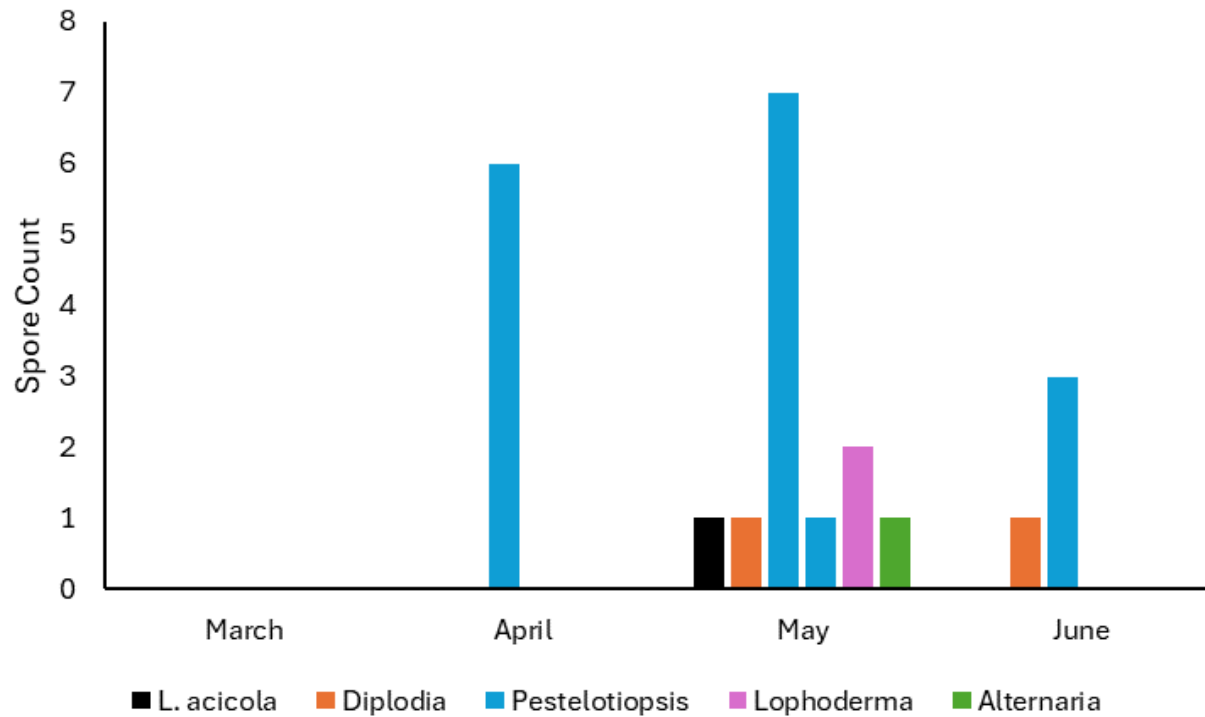

Tuskegee

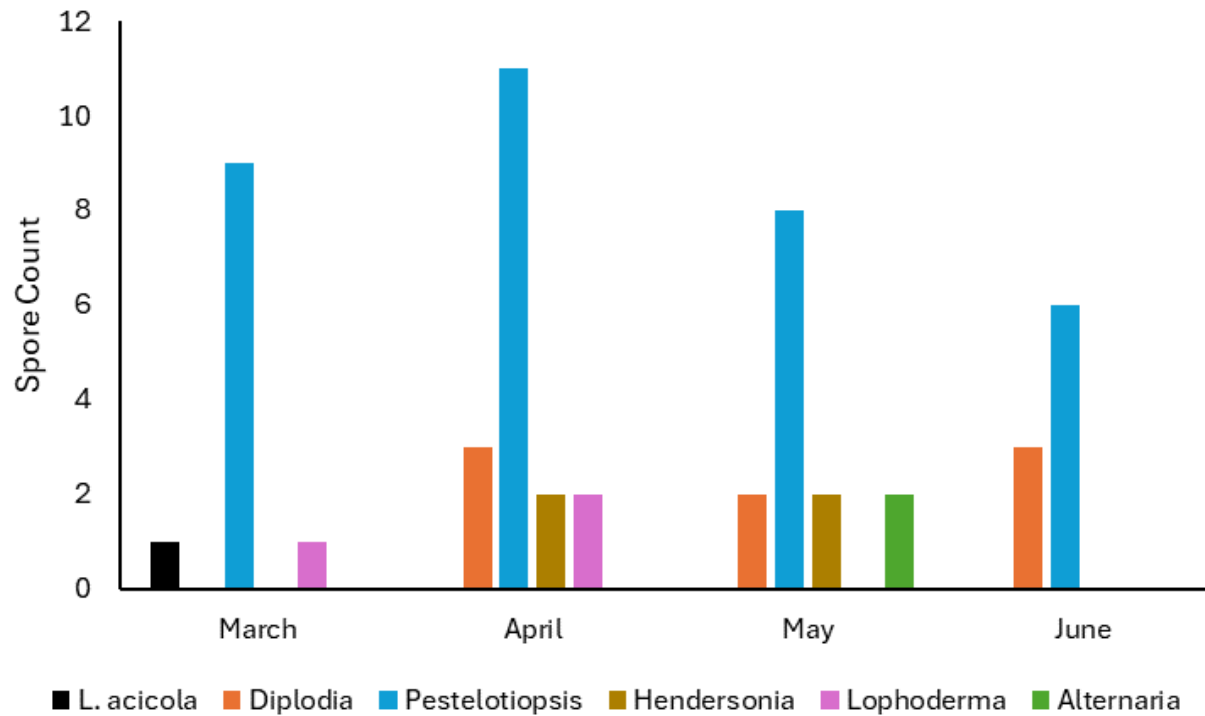

Bankhead

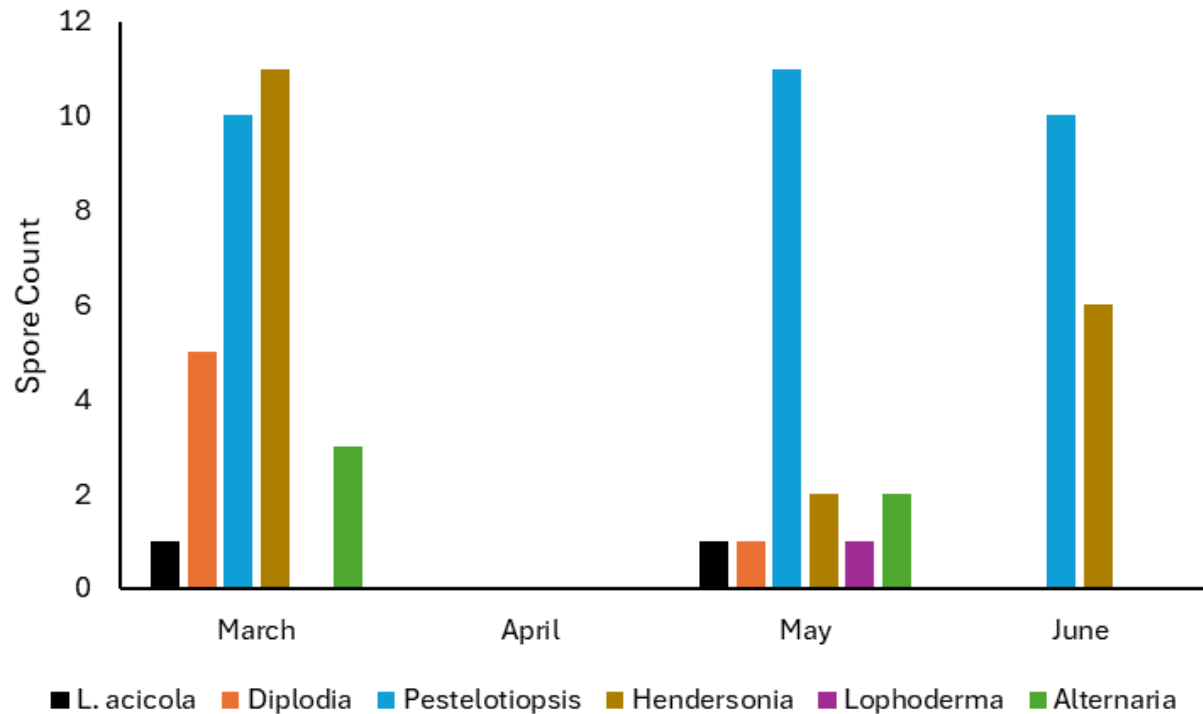

Acknowledgements

Land: Longleaf Timber Co., Stallworth Family, Osko Forest (Dr. Glenn Glover), and the Williams Family

Kris Bradley, Regions Bank

Forest Health Dynamics Lab for help and guidance

Questions

